

## NETECTION SETUP SHEET

Click on Start  
Click on Run

Type **inetwiz** and hit enter

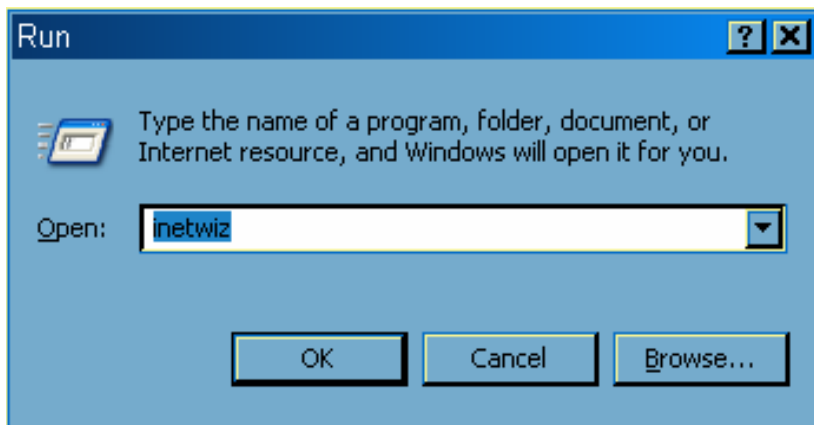

On the screen that opens (Set up Your Internet Connection) select the option Connect Using My Phone Line

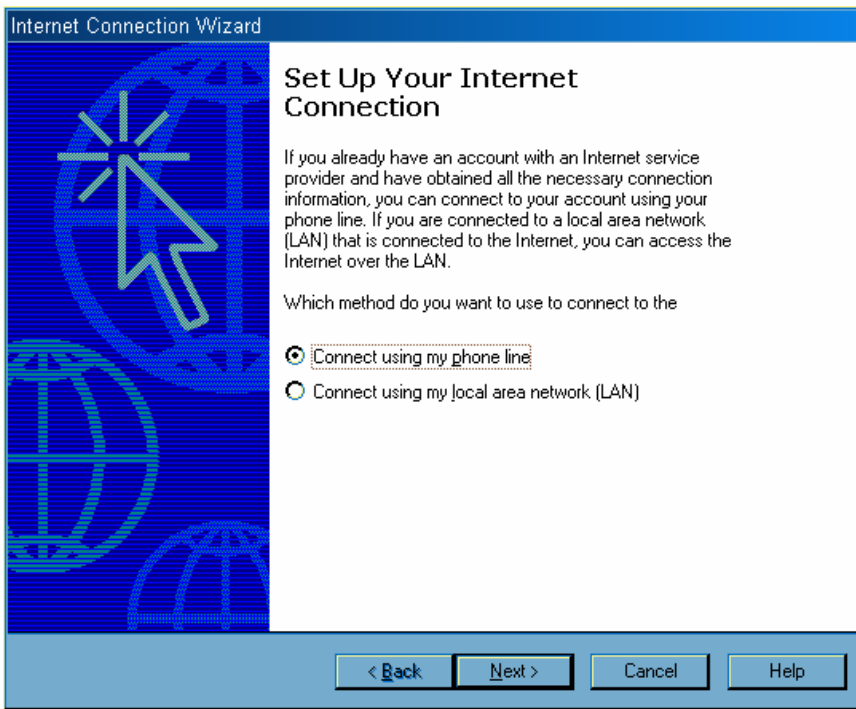

*Click Next*

**The Box that comes up is Step 1 of 3**

### **Internet Account Connection Information**

Type in the area code (**660**) and telephone number (**679-0811**) of your dial up connection  
**Uncheck** the box (Make sure the box is blank) Use Area Code and Dialing Properties

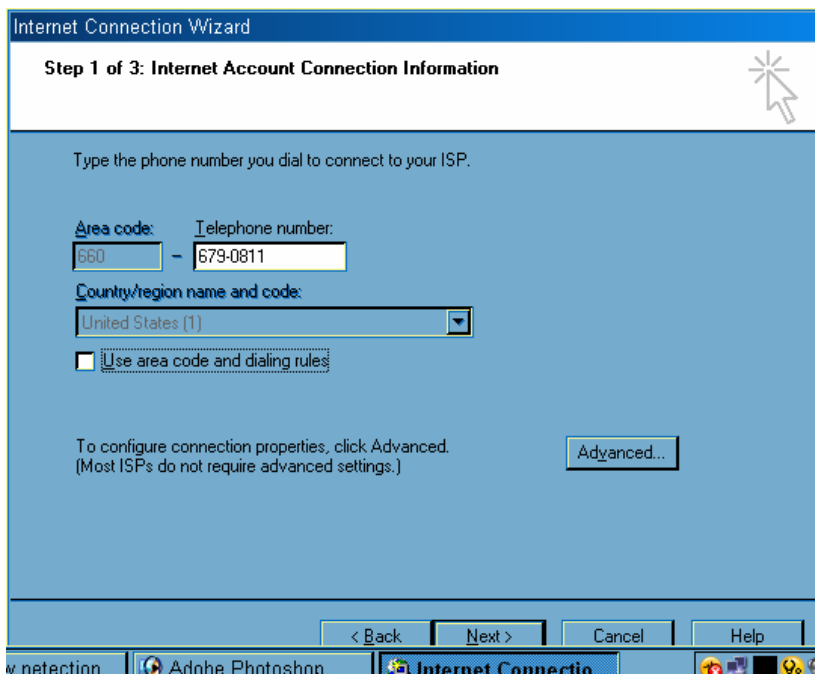

*Click Next*

## The Box that comes up is Step 2 of 3

### Internet Account Log On Information

Type in your username and password

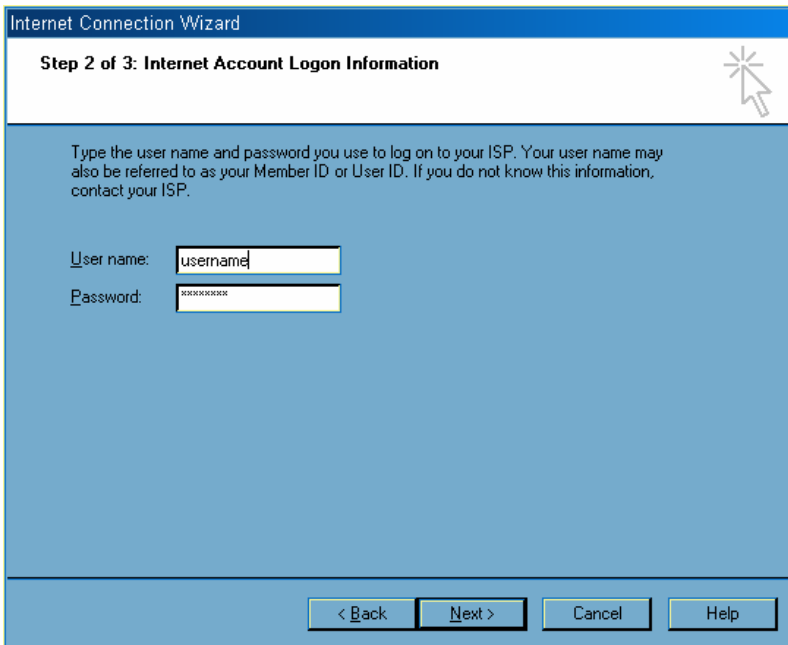

*Click Next*

## The Box that comes up is Step 3 of 3

### Configuring Your Computer

Type in Netection for the Connection Name

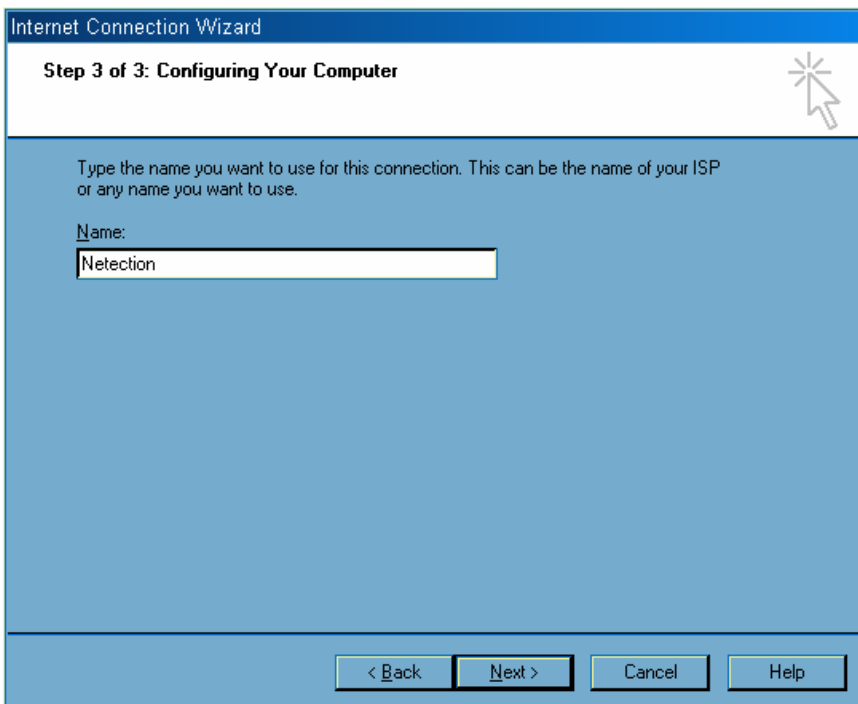

*Click Next*

## Select **Yes** on Do You Want to Set Up an Internet Mail Account?

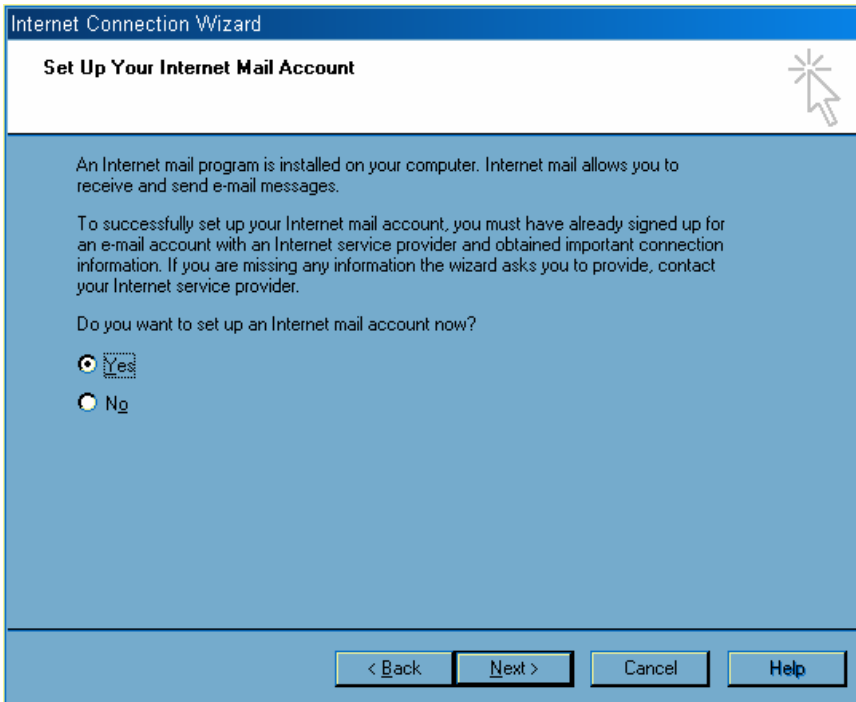

Internet Connection Wizard

**Set Up Your Internet Mail Account**

An Internet mail program is installed on your computer. Internet mail allows you to receive and send e-mail messages.

To successfully set up your Internet mail account, you must have already signed up for an e-mail account with an Internet service provider and obtained important connection information. If you are missing any information the wizard asks you to provide, contact your Internet service provider.

Do you want to set up an Internet mail account now?

Yes

No

< Back   Next >   Cancel   Help

*Click Next*

It will ask you for a **Display Name**, (i.e. John Smith) so that the people on the receiving end of the email know who it is coming from.

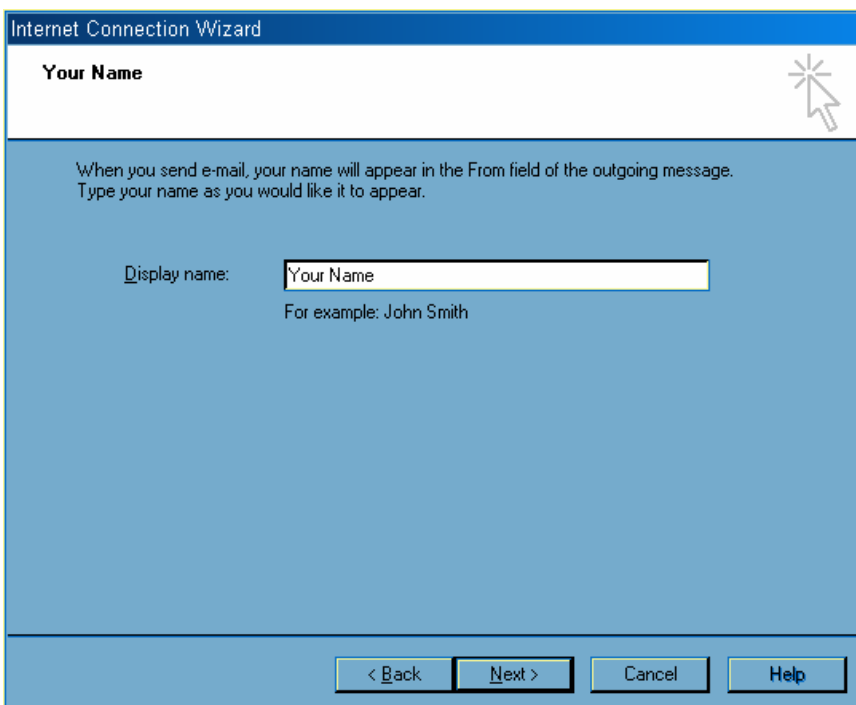

Internet Connection Wizard

**Your Name**

When you send e-mail, your name will appear in the From field of the outgoing message. Type your name as you would like it to appear.

Display name:

For example: John Smith

< Back   Next >   Cancel   Help

*Click Next*

Type in your email address. ([yourusername@netection.net](mailto:yourusername@netection.net))

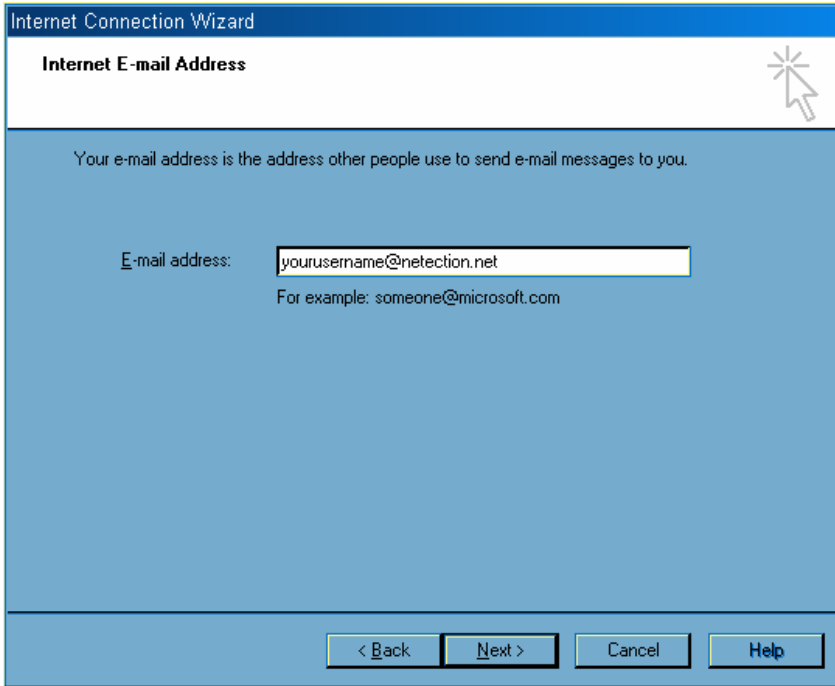

*Click Next*

The Incoming Mail Server is a **POP3** Server. (Should be the default)  
In the box for **Incoming Mail (POP3, IMAP, HTTP) Server** type: [pop.gmail.com](mailto:pop.gmail.com)  
In the box for **Outgoing Mail (SMTP) Server** type: [smtp.gmail.com](mailto:smtp.gmail.com)

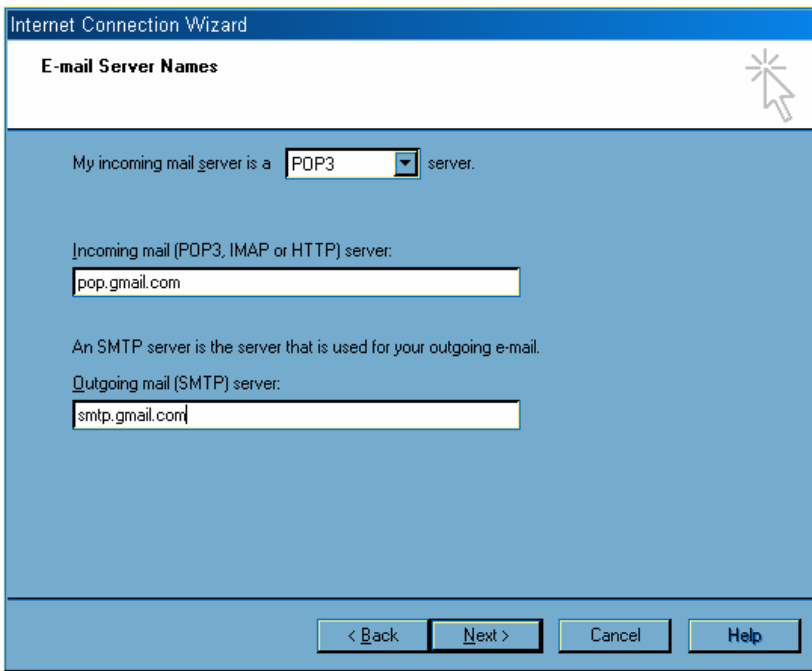

*Click Next*

It will ask for your Account Name which is your full email address and for your Password which must be 8 characters minimum and is case sensitive. Enter them and make sure that the check box that says Remember Password is checked.

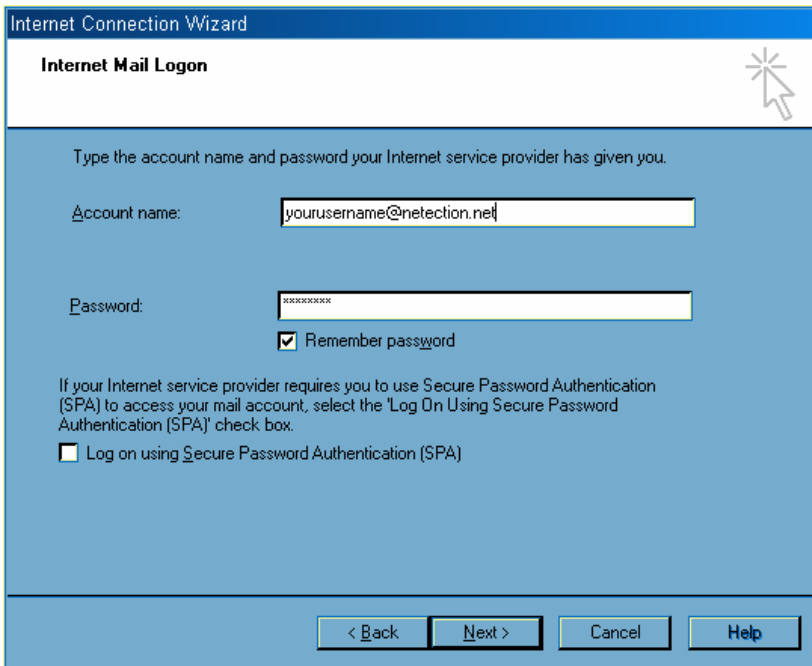

*Do not worry about the box next to Log On Using Secure Password Authentication (SPA), by default it should be unchecked.*

*Click Next.*

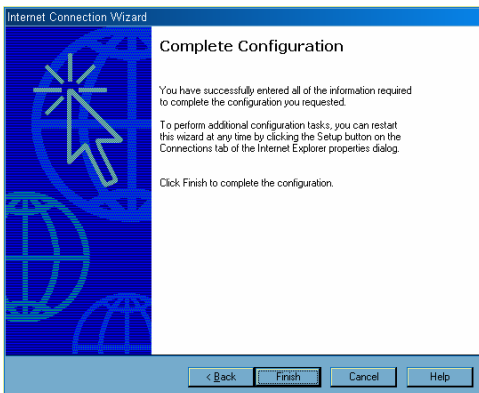

*Click Finish.*

### **You're done with the initial setup!**

Next step, you need to open your email program and enable SMTP authentication. You should have received a sheet with instructions for your specific email program.

If you have any Questions or Problems, give me a call at 679-5280.